



Emma Training Guide

EMAIL MARKETING AT USF	2
YOUR EMAIL OPTIONS	2
TURNAROUND TIMES	2
WHAT YOU’LL NEED TO BUILD AN EMAIL	2
GETTING STARTED	3
ACCESS EMMA	3
EMAIL AUTHOR INTERFACE	3
CREATING A CUSTOM EMAIL	4
ONE-TIME CUSTOM EMAIL	4
RE-USE SENT EMAIL.....	4
RE-USE SHARED CAMPAIGN.....	5
BUILDING CONTENT	6
EMAIL NAME	6
INSERT AN IMAGE	7
IMAGE LIBRARY FOLDERS	8
ADD CONTENT.....	9
LINKING EMAIL ADDRESSES.....	10
LINKING PHONE NUMBERS	10
SENDING A TEST EMAIL.....	11
TO OMC FOR RELEASE	12
THE BEST EMAILS TARGET THEIR AUDIENCE.....	12
PROVIDING YOUR RECIPIENTS	13
RELEASING AN EMAIL	13



Email Marketing at USF

Every email you send out, even if it is not a direct solicitation or advertisement, is an opportunity to build trust, loyalty, and awareness — of the university, of your program/office, of an initiative — with your recipients. As such, emails should be part of a communications strategy that determines your content and target audience. To devise an effective plan, we suggest partnering with your OMC marketing partner. If you do not know who your marketing partner is, contact Tressa Crozier at x2687. This tutorial will teach you how to create emails in our email marketing system, Emma.

YOUR EMAIL OPTIONS

1. Weekly calendar email: Targeted event listings that go out to the internal USF community once a week. Students receive these during the academic calendar year.
2. One-off email: Single messages, such as a call for submission or event invitation. One-off event emails are sent to *targeted* external, alumni, and/or internal audiences only.
3. Newsletter: Curation of multiple content items, such as news, events, and social media. These should be sent on a regular schedule.

TURNAROUND TIMES

Email built by you:

Three business days

E-newsletter built by you:

Three to five business days

Email to be built by OMC:

Five business days (Request can be made via myusf.usfca.edu/marketing-request or by emailing ecomunications@usfca.edu)

These turnaround times ensure that necessary elements are included (e.g., relevant links and recipient lists), the email has been proofread and copyedited, and final approval is given.

WHAT YOU'LL NEED TO BUILD AN EMAIL

- Content
- Email details: From name/email address, reply email address, subject line, preview sentence
- Imagery/graphics (if including an image in the email)
- Relevant links
- Target audience and/or recipient list: For recipient lists you'll need a three-column spreadsheet with Email Address, First Name, and Last Name



Getting Started

Emma is a web-based application currently used for email marketing. It is supported on both Mac and PC platforms. USF uses Emma to send targeted communications to students, faculty and staff, alumni, donors, and parents. If you have any questions, email ecomunications@usfca.edu.

ACCESS EMMA

1. Open your browser and go to email.usfca.edu
2. Use your myUSF credentials to enter your username (without @usfca.edu) and password. Click Login.

EMAIL AUTHOR INTERFACE

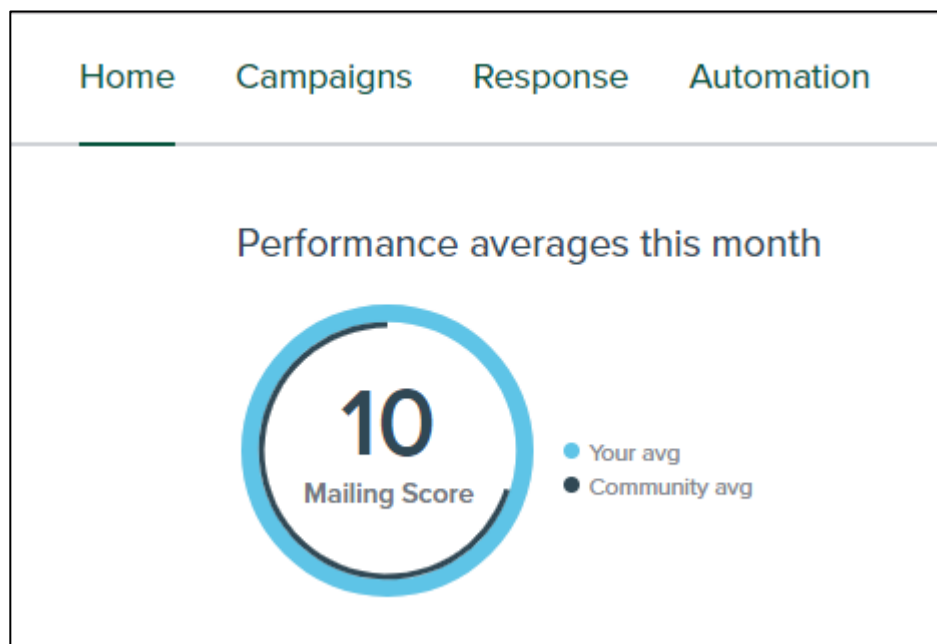

Email Home: Contains the account overview dashboard and links to Campaigns, Response, and Automation tabs.

Campaigns: Where you'll be working to create your emails.

Response: Access useful response data on individual or multiple email campaigns sent from your account, including open, click, and opt-out rates.

Automation: Advanced email marketing feature used to send emails based on your recipients' actions. Not needed for general usage.

Creating a Custom Email

When creating a new email in Emma, you have a few options. You can either build a one-time custom email from scratch; you can re-use and update a message you have sent previously; or you can re-use a shared campaign. More information on these three options can be found in the sections that follow.

ONE-TIME CUSTOM EMAIL

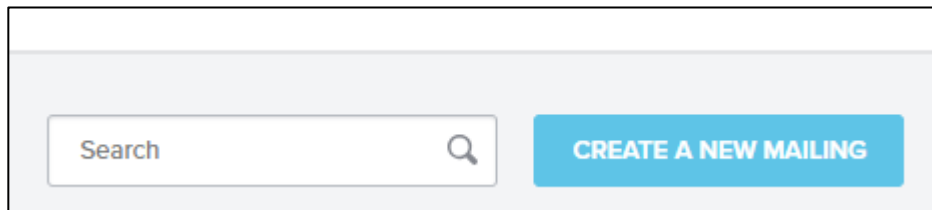

Under the “Campaign” tab, select:

1. “Create a new mailing”
2. Choose the appropriate pre-built template for your school/department

Don't see the template you need? Email ecomunications@usfca.edu and we will build a new one on your behalf.

RE-USE SENT EMAIL

Once you've sent an email through Emma, you can save time by re-using the same email for future communications.

1. Go to the **SENT** tab under Campaigns
2. Find the email you would like to re-use (you may need to use the Search Filter)
3. Once you find the email, select the drop-down menu and choose **Duplicate**



RE-USE SHARED CAMPAIGN

Shared campaigns are more robust email templates that can be used to quickly build e-newsletters or event invitations without having to copy an old email or create a new email from scratch.

If your team would benefit from a shared campaign, email your request to ecomunications@usfca.edu and the eCommunications team will build a custom campaign on your behalf.

Once you have access to a shared campaign:

1. Go to the **SHARED** tab under Campaigns
2. Click on the name of the campaign and a new draft will automatically open.

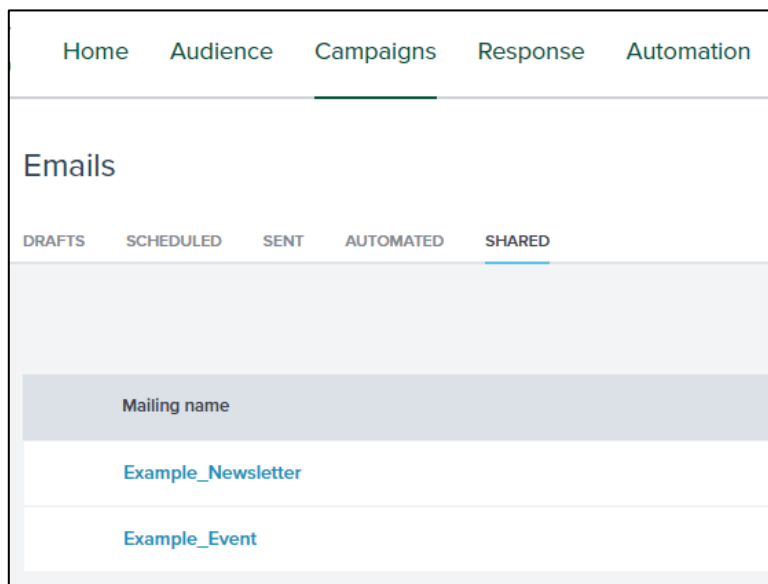

You can reuse these campaigns indefinitely. You can also request for additional campaigns to be added to your account to accommodate for other, recurring email formats.

Note: DO NOT choose the “Review and send this mailing” option located to the right of each shared campaign. This will permanently remove the campaign from the Shared folder.



BUILDING CONTENT

This is where you will add your content (text, images, etc.). You'll notice there are separate sections in the email body. Each section can be individually moved, edited, or deleted, independent of other sections (with the exception of the email's header and footer).



Icons from left to right:

1. Move section
2. Settings
3. Duplicate section
4. Delete section

EMAIL NAME

By default, when you create a new email, Emma will name it with the date, which isn't very helpful. To help identify your email, please use the following convention:

Term / short-email-description / target-audience / Send-Date

Term:

- Year: use the last two digits
- Fall: f
- Spring: s
- Summer: m

Audience:

- Faculty: fac
- Staff: staff
- Full-time: FT
- Part-time: PT
- Alumni: alum
- Students: student
- External or custom list: custom

Examples:

18f Newsletter FTfac+customList 2018-11-13

19s Gluck-Reading facstaffstudentsalum+custom 2019-02-13



18m Open-Enrollment facstaff 2018-06-01

INSERT AN IMAGE

In the left column, click and drag either the “Image” (for inserting one image) or “Images” (for inserting multiple images in same row) block into the body of the email.

After you unclick (release the mouse), select “Drop image here” to open the image library. You can upload a new image, use a previously uploaded image, or use one of the many shared images under the “Shared Images” tab.

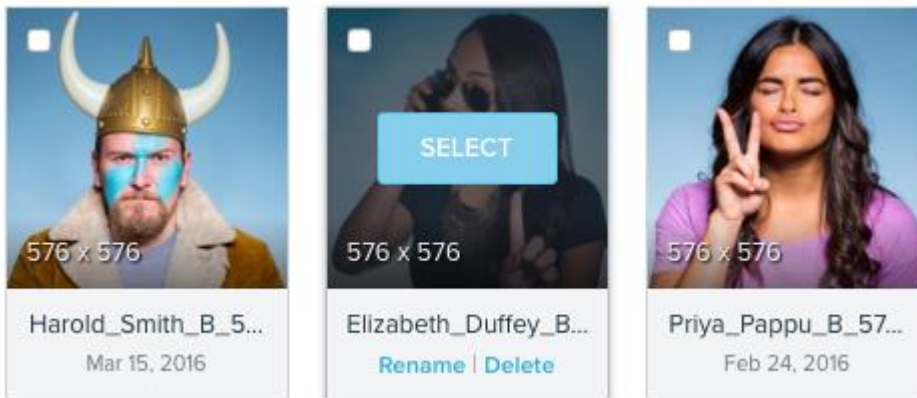

Click the Select button to add the image.

CHOOSE ANOTHER IMAGE EDIT THIS IMAGE



Give this image a link

Alternate text

Size: Best fit | Padding: 10

You can use folders to organize your images. Simply add a folder via the Add folder button in the bottom left corner of the library.

ADD CONTENT

In the left column, click and drag the text block into the email body.



To insert a link, highlight your text and click the “Insert Link” button using the design the tool bar. You can link to a webpage, email address, and phone number.

Use the Tooltip option to enter the title of your link.



LINKING EMAIL ADDRESSES

Use the E-mail address tab to link to an email address.

Link to

URL | **Email address** | **Document** | **SurveyMonkey**

Email address

Subject

Link name

Tooltip

INSERT or [Cancel](#)

LINKING PHONE NUMBERS

Use the URL tab to link to phone numbers.

In the URL field, use tel:+ before the phone number, e.g., <tel:+14154225555>.

Link to

URL | **Email address** | **Document** | **SurveyMonkey**

URL

Link name

Tooltip

INSERT or [Cancel](#)



Note:

- *All URLs must begin with <http://> or <https://> to prevent links from breaking.*
- *All links should be embedded in the content. So instead of "To visit our website go to: <http://www.myswebsite.com>," use "Visit our website »" and hyperlink the text.*
- *Avoid using "here" or "this link," and use descriptive language instead. So instead of "Fill out the registration form here" or "Fill out the registration form at this link," use "Fill out the registration form »"*
- *Email addresses and phone numbers should always be linked so that they display properly.*

SENDING A TEST EMAIL

This is your opportunity to test, test, test! Send a preview to yourself and colleagues to proofread and test links.

1. Add up to 10 recipients to each test email
2. Add the subject line:
Always begin your subject line with [USF] for spam filtering purposes. Suggested length is 50 characters, with emphasis on the first 20. Best subject lines are short, descriptive, and personalized. Avoid using symbols, special characters, and punctuation.
3. Add Preheader text:
This is the preview text that appears in the inbox view. Length is 50 characters or fewer. If blank, OMC will use the first sentence of the email.
4. You can add a message to your colleagues in the **Note** box.
5. Add sender name and sender email
6. Choose **Send Now**.

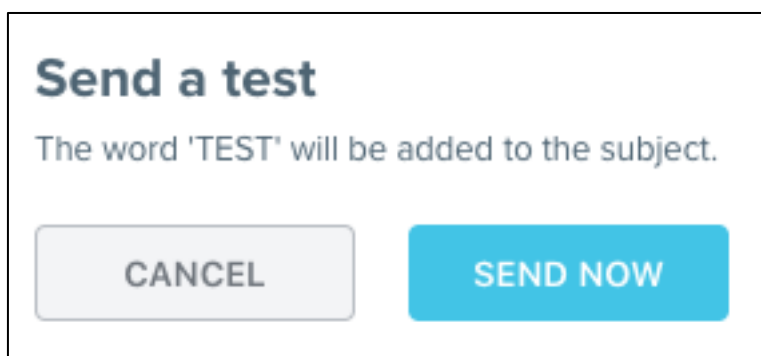



TO OMC FOR RELEASE

When your email is finalized and no other changes are needed, send to OMC for final review and release.

1. Prepare to send a final email preview to yourself (as detailed in the **SENDING A TEST EMAIL** section, above).
2. Make sure all four fields are completed and correct: Subject line, Preheader, Sender name, and Sender email.
3. Send the preview to yourself.
4. Complete a final review of your email. Ensure you have alt text for images, as well as correct dates and links.
5. Forward your preview to ecomunications@usfca.edu with the following information in the body of your email:
 - a) desired send date
 - b) audience*
 - c) additional information/instructions (e.g. additional subject lines for A/B testing)
**If you have a specific recipient list you'd like us to use, attach the .csv file to your email*
6. You'll receive a confirmation of receipt for your request and the copyediting process will begin.

IMPORTANT NOTE: Once you submit your request to OMC, **you must email any subsequent changes to ecomunications@usfca.edu**. Do NOT make any edits/additions to your campaign in Emma directly. Having multiple users on the same campaign at the same time may revert changes made by you and/or OMC.

THE BEST EMAILS TARGET THEIR AUDIENCE

Targeting your email recipients helps ensure that the right message reaches the right audience. These are some of the Banner fields we can use to target your email communication:

Students:

1. Major
2. Minor
3. Undergrad (further by freshman, sophomore, junior, senior)
4. Graduate
5. School/college
6. Program
7. Campus

Employees:

1. Faculty
2. Staff
3. School/college



4. Division
5. Department
6. Program
7. Full-time or part-time

Emailing Prospective and Newly Admitted Students:

Emails to prospective and newly admitted students are sent through [Enrollment Communications](#), under Strategic Enrollment Management.

Emailing Alumni:

Emails to alumni are coordinated with Alumni Engagement. To ensure the most accurate alumni lists, please reach out to Development Services at uareports@usfca.edu and allow up to three weeks.

PROVIDING YOUR RECIPIENTS

All contact lists not provided by Alumni Engagement or queried by eCommunications should be stored in Emma within a custom group (e.g. Thacher Gallery Newsletter Group). You should not keep your contacts in a separate Excel list or external file. If your account needs a group to be created, please email ecomunications@usfca.edu with your list of contacts (include first name, last name, and email).

The custom group can always be updated by the eCommunications team if you receive additional signups, or you can have recipients add themselves to your group directly by using a signup form. Email ecomunications@usfca.edu for more information on creating a signup form.

RELEASING AN EMAIL

Emails can only be released by OMC's managers. As an Email Author in Emma, you do not have access to release emails. In order to get your email into OMC's queue, it's very important to send your final email preview to ecomunications@usfca.edu directly.

After you send your preview, OMC will confirm receipt of your request, and a copyeditor will proofread the email. An updated draft with edits or suggestions will be sent to you for final approval within three-to-five business days.

When OMC receives final approval, the email will be scheduled for release at an appropriate time. To avoid sending multiple emails at the same time, OMC spaces each message apart and typically schedules emails on the hour.

Note: Need to unschedule an email? Let OMC know and your campaign will be reverted back to draft state